



Napa Hot Air Balloon Adventure

- * **August 24 – Lunch at “The Grill at Silverado” Golf Course**
- * **August 24 - 1 night stay at “Napa River Inn”**
- * **August 24 - “Celadon’s Restaurant” - Napa River Mill Complex**
- * **August 25 - “Balloons Above the Valley” Ride**
- * **August 25 - Stop at “Mario Andretti’s Winery” (If returning with our group soon after the Champagne Brunch.)**

Make Hotel & Balloon Ride Reservations with Armando at the Napa River Inn: (707) 251-8500 ext 1403

August 24 - 1 night room rate \$209.00 for standard \$229.00 for executive.

Make your balloon reservation also with Armando. The August 25 Balloon Ride cost is \$185.00 per person. (Not required both people do the balloon ride.)

Champagne Brunch at the General Store on the Napa River following balloon ride is included with ride. (Round trip transportation is provided from the hotel and returning to the General Store for the Champagne Brunch.) Remember to book any non-flying partner for the Champagne Brunch if attending.

Ron and Elly Goleno will lead the ride with Dyan Walter being the co-leader.

Remember do not send checks to Dyan.

Make your reservations with Armando 707-251-8500 ext 1403 then please email: dyanwalter@att.net for the car count.

FOR DIRECTIONS AND MAPS SEE BELOW



START - Aug. 24, 2010

Driving directions to Napa River Inn at the Historic Napa River Mill

97.5 mi – about 2 hours 50 mins Road Time

Leave Lincoln at 8:45 AM and arrive at Napa Inn around 1:15 PM



Orchard Creek Parking Lot
Sun City Lincoln Hills
Lincoln, California 95648

1. Head **east** toward **Orchard Creek Ln** 36 ft
2. Take the 1st **left** onto **Orchard Creek Ln** 0.1 mi
3. Turn **left** at **Del Webb Blvd** 0.8 mi
4. Turn **left** at **E Joiner Pkwy** 1.4 mi
5. Turn **right** at **Twelve Bridges Dr** 1.2 mi
6. Turn **left** at **Industrial Ave** 0.8 mi
7. Take the 1st **right** onto **Athens Ave** 2.3 mi
8. Turn **left** at **Fiddymment Rd** 1.0 mi
9. Take the 1st **right** onto **Sunset Blvd W** 6.5 mi
10. Continue onto **Howsley Rd** 4.1 mi
11. Turn **left** to merge onto **CA-70 S/CA-99 S/EI Centro Blvd** 10.1 mi
Continue to follow CA-70 S/CA-99 S
12. Merge onto **I-5 N** via the ramp to **Woodland/Redding** 11.0 mi
13. Take exit **537** for **Main St S** toward **CA-113 S/Woodland** 0.3 mi
14. Merge onto **CA-16 W** 69 ft
15. Turn **left** at **E Main St** 0.5 mi
16. Turn **left** to merge onto **CA-113 S** 3.8 mi
17. Take exit **33** for **Rd 27** 0.4 mi
18. Turn **right** at **Co Rd 27** 1.8 mi
19. Turn **left** at **Co Rd 98/Pedrick Rd** 4.0 mi
20. Turn **right** at **Co Rd 31** 5.0 mi
21. Slight **left** at **Rd 93A** 1.0 mi
22. Continue straight onto **Co Rd 32/Russell Blvd** 3.0 mi
23. Continue onto **CA-128 W/E Grant Ave** 1.0 mi
24. Turn **left** at **Rd 89/Railroad Ave** 0.2 mi
25. Turn **left** at **E Main St** 282 ft
Destination will be on the left



Steady Eddy's Coffee & Juice
5 East Main Street
Winters, CA 95694-1788
(530) 795-3588

Arrive around **10:25 AM** for
30 min rest period (Lunch
planned for Noon)
(60.5 mi – about 1 hour 40 mins)



Steady Eddy's Coffee & Juice
 5 East Main Street
 Winters, CA 95694-1788
 (530) 795-3588

Leave at **10:55 AM**
 (Remember, Lunch in 1 hour)

- 26. Head **southwest** on **E Main St** toward **Rd 89/Railroad Ave** 282 ft
- 27. Take the 1st **right** onto **Rd 89/Railroad Ave** 0.2 mi
- 28. Turn **left** at **CA-128 W/E Grant Ave**
 Continue to follow CA-128 W 19.9 mi
- 29. Turn **left** at **CA-121 S/Monticello Rd** 11.2 mi
- 30. Turn **right** at **Atlas Peak Rd** 0.8 mi
- 31. Take the 3rd **right** onto **Club House Dr** 0.1 mi
- 32. Turn **right** to stay on **Club House Dr** 492 ft



The Grill at Silverado
 1600 Atlas Peak Road
 Napa, CA
 ((707) 257-5400

Arrive around **11:50 AM**
 Leave at **1:00 PM**
 (32.4 mi – about 55 mins)

- 33. Head **west** on **Club House Dr** 220 ft
- 34. Take the 1st **right** to stay on **Club House Dr** 0.1 mi
- 35. Turn **left** at **Atlas Peak Rd** 0.8 mi
- 36. Turn **right** at **CA-121 S/Monticello Rd** 1.1 mi
- 37. Turn **left** at **CA-121 S/Silverado Trail** (signs for **State Route 121**) 2.0 mi
- 38. Turn **right** at **3rd St** 0.5 mi
- 39. Turn **left** at **Main St**
 Destination will be on the left 0.1 mi



Napa River Inn at the Historic Napa River Mill
 500 Main St
 Napa, CA 94559-3353
 (707) 251-8500

Arrive around **1:15 PM**
 (4.6 mi – about 15 mins)

[Napa River Inn](#)

Official Site: "Romantic Setting,
 Attentive Staff & Great Location!"

(707) 251-8500

NapaRiverInn.com

500 Main St, Napa, CA

OVERALL MAP OF TOUR - LINCOLN to NAPA

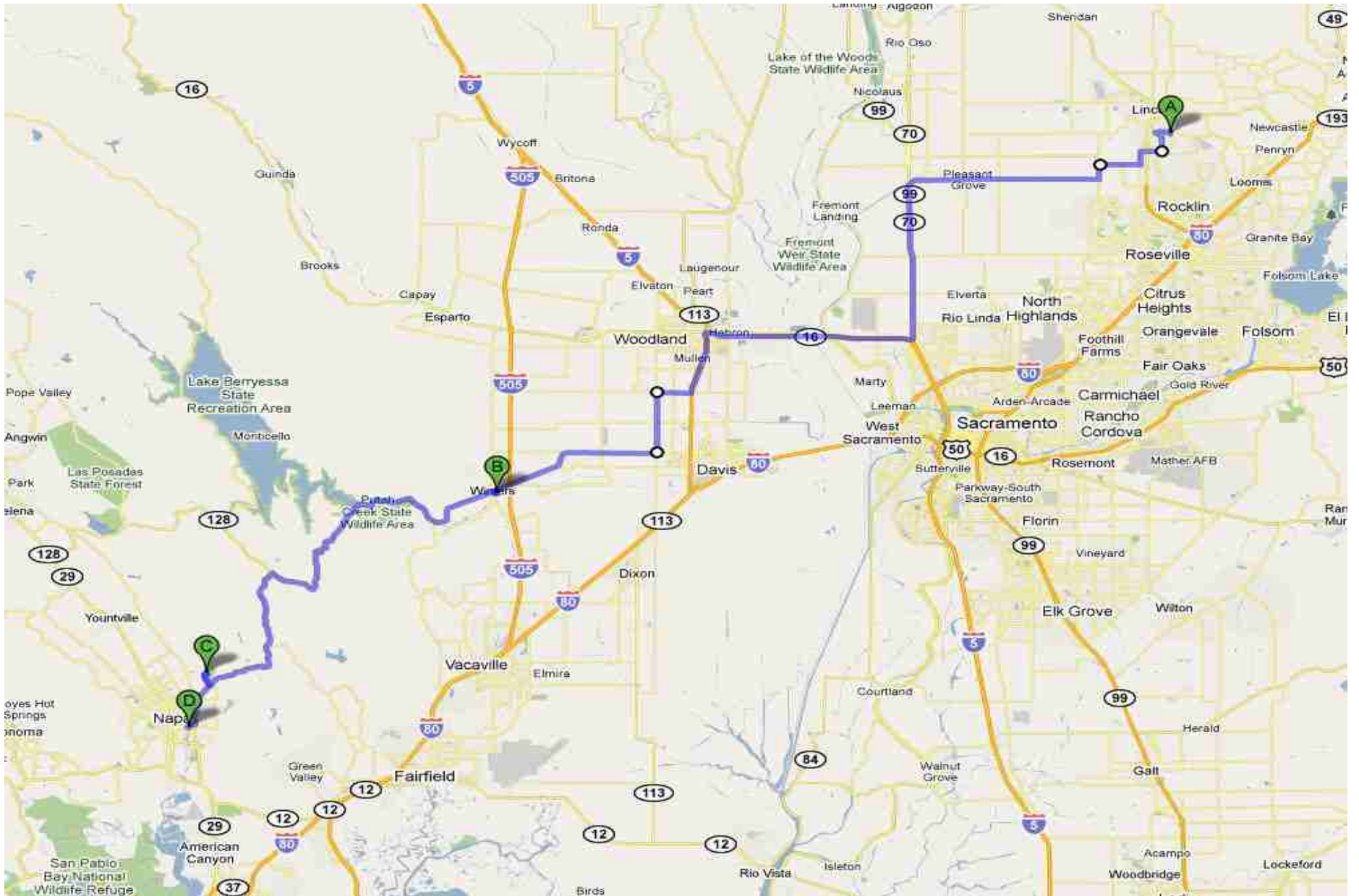

MAP OF WOODLAND ROUTE

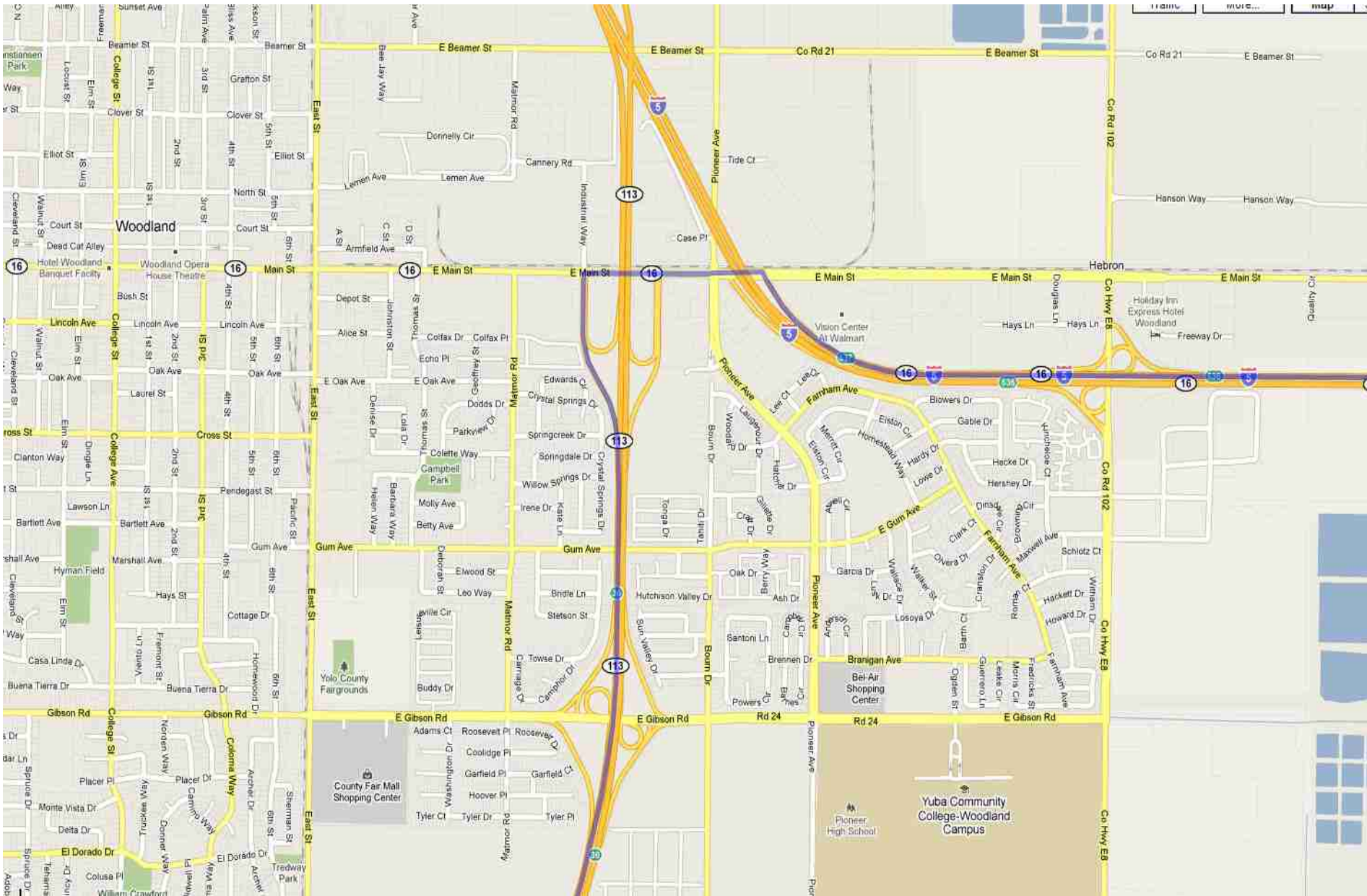

MAP OF WINTERS REST STOP

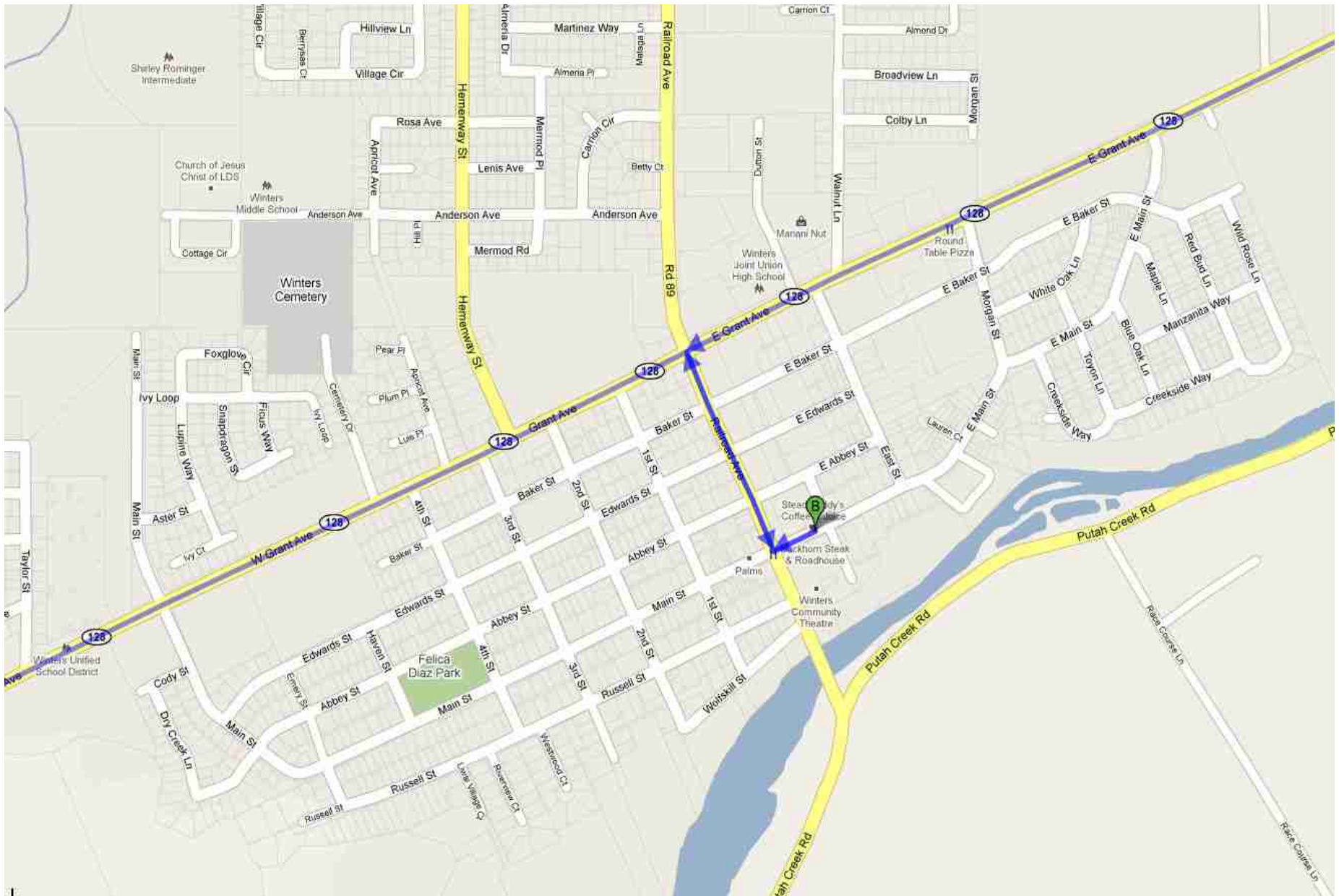

MAP FOR THE GRILL at SILVERADO -- LUNCH BREAK

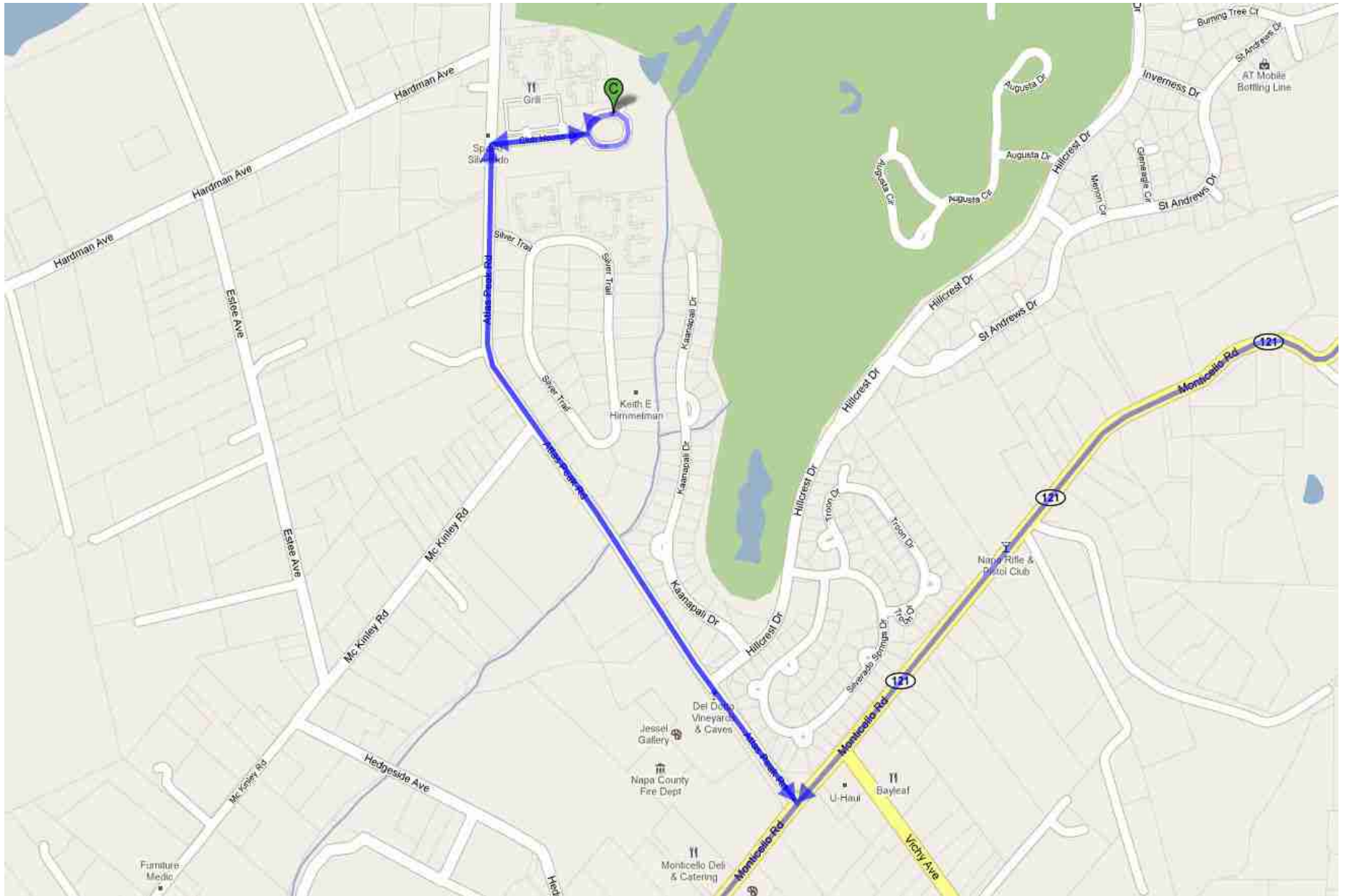

NAPA RIVER INN at the HISTORIC NAPA RIVER MILL

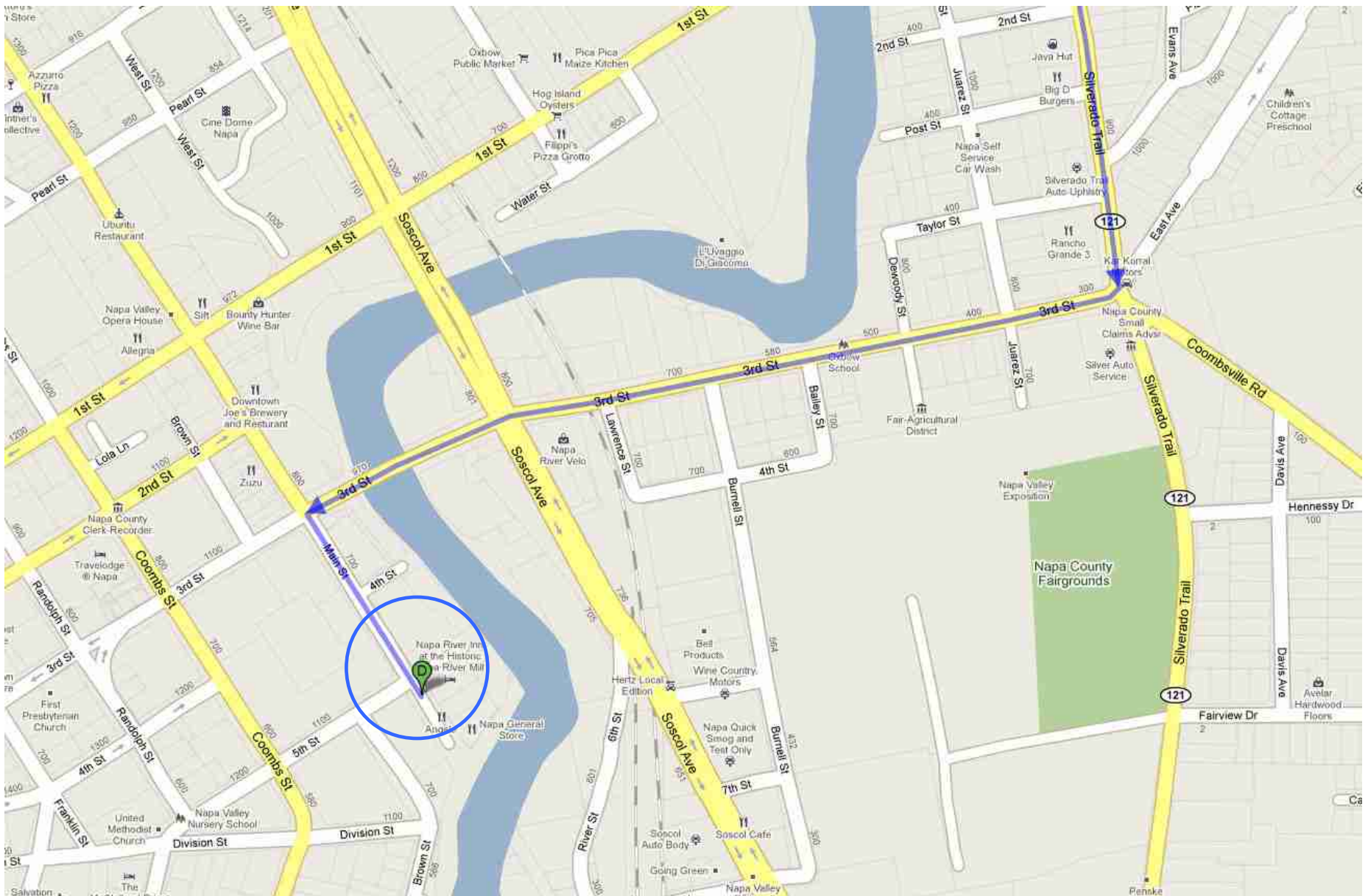

START – AUG. 25, 2010

Driving directions from Napa River Inn to Lincoln Hills

115 mi – about 2 hours 46 mins

Allows for a Tour at Andretti Winery, Napa, CA

Allows for a Stop-over in Winters, CA

Leave Napa after Balloon Ride and Lunch around 1:30 PM and arrive in Lincoln around 5:00 PM



Napa River Inn at the Historic Napa River Mill
500 Main St
Napa, CA 94559-3353
(707) 251-8500

1. Head **northwest** on **Main St** toward **5th St** 0.1 mi
2. Take the 3rd **right** onto **3rd St** 0.1 mi
3. Take the 1st **left** onto **Soscol Ave** 1.7 mi
4. Continue onto **Big Ranch Rd** 2.5 mi
Destination will be on the right

4.5 mi – about 11 mins



Andretti Winery
4162 Big Ranch Road
Napa, CA 94558-1405
(707) 256-3658

5. Head **northwest** on **Big Ranch Rd** toward **Oak Knoll Ave** 0.6 mi
6. Take the 1st **right** onto **Oak Knoll Ave** 0.8 mi
7. Turn **left** at **Silverado Trail** 10.1 mi
8. Turn **right** at **CA-128 E/Sage Canyon Rd** 16.0 mi
Continue to follow CA-128 E
9. Turn **left** to stay on **CA-128 E** 19.9 mi
10. Turn **right** at **Rd 89/Railroad Ave** 0.2 mi
11. Turn **left** at **E Main St** 282 ft
Destination will be on the left

47.8 mi – about 1 hour 6 mins



Steady Eddy's Coffee & Juice
 5 East Main Street
 Winters, CA 95694-1788
 (530) 795-3588

- | | |
|--|---------|
| 12. Head southwest on E Main St toward Rd 89/Railroad Ave | 282 ft |
| 13. Take the 1st right onto Rd 89/Railroad Ave | 0.2 mi |
| 14. Turn right at CA-128 E/E Grant Ave
Continue to follow CA-128 E | 1.1 mi |
| 15. Merge onto I-505 N via the ramp to Redding | 10.2 mi |
| 16. Take exit 21 to merge onto CA-16 E toward Woodland | 11.5 mi |
| 17. Turn right to merge onto I-5 S | 10.7 mi |
| 18. Exit onto CA-70 N/CA-99 N toward Yuba City/Marysville | 10.5 mi |
| 19. Take exit 316 for Howsley Rd | 0.5 mi |
| 20. Turn right at Howsley Rd | 4.0 mi |
| 21. Continue onto Oil Derrick Rd/Sunset Blvd W
Continue to follow Sunset Blvd W | 6.5 mi |
| 22. Turn left at Fiddymment Rd | 1.0 mi |
| 23. Take the 1st right onto Athens Ave | 2.3 mi |
| 24. Turn left at Industrial Ave | 0.8 mi |
| 25. Take the 1st right onto Twelve Bridges Dr | 1.2 mi |
| 26. Turn left at E Joiner Pkwy | 1.4 mi |
| 27. Turn right at Del Webb Blvd | 0.8 mi |
| 28. Take the 3rd right onto Orchard Creek Ln
Destination will be on the right | 0.1 mi |

62.9 mi – about 1 hour 29 mins



Sun City Lincoln Hills Community Association: Catering and Banquet Services
 965 Orchard Creek Lane
 Lincoln, CA 95648-8444
 (916) 625-4045

Leaving Napa River Inn

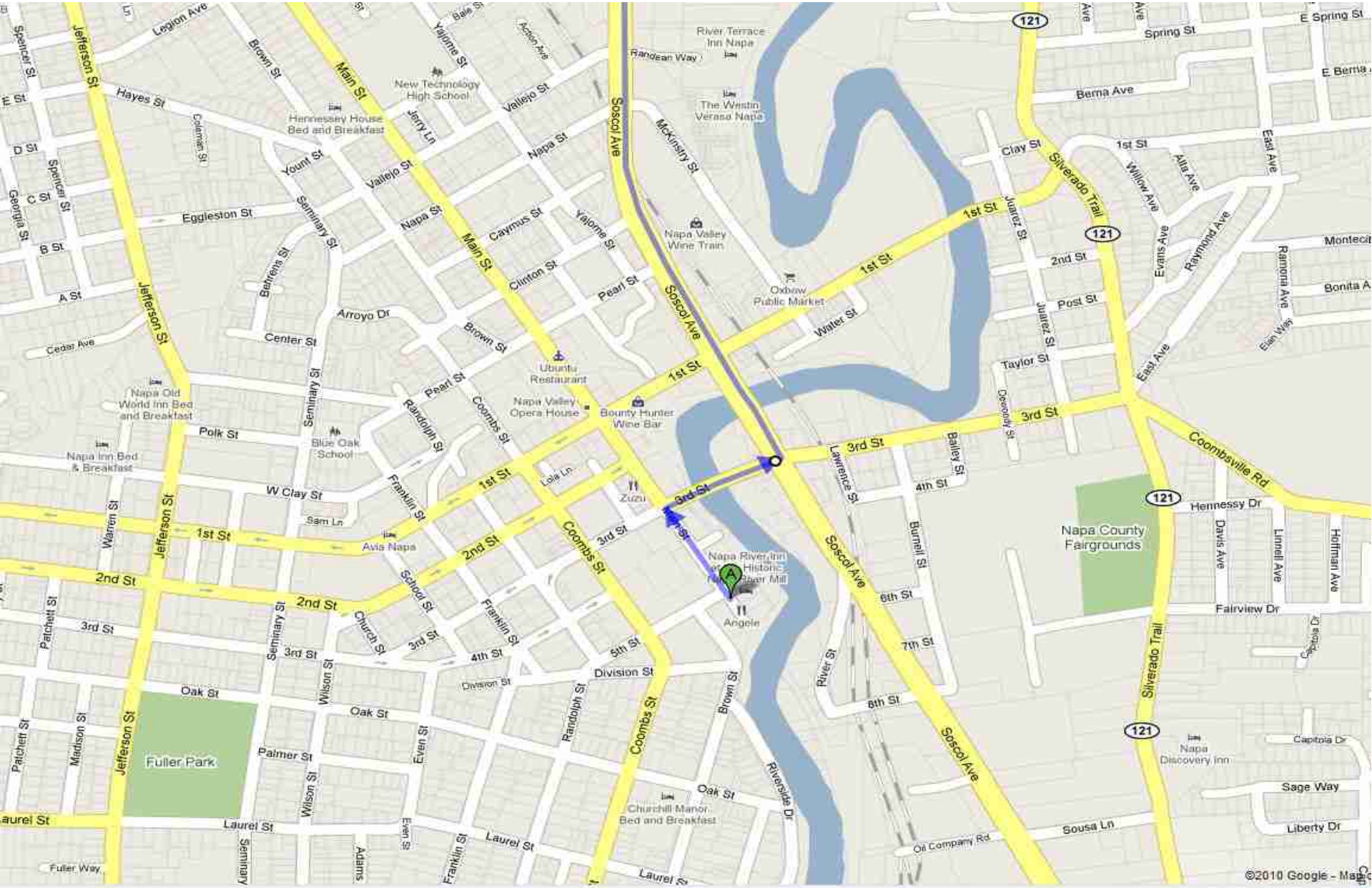

Stop-over at Andretti Winery 4162 Big Ranch Rd, Napa, CA

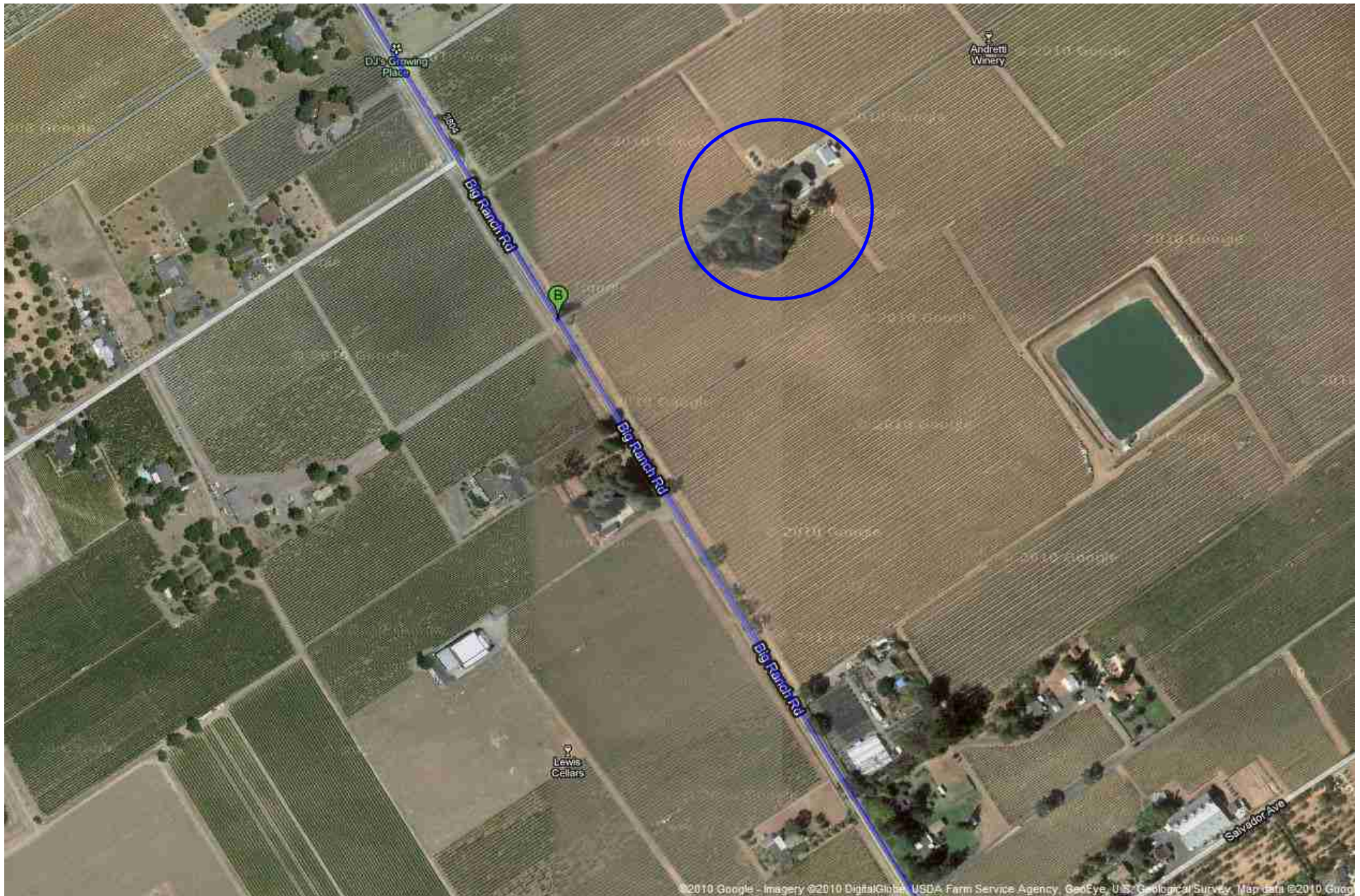

Stop-over in Winters at Steady Eddy's Coffee & Juice

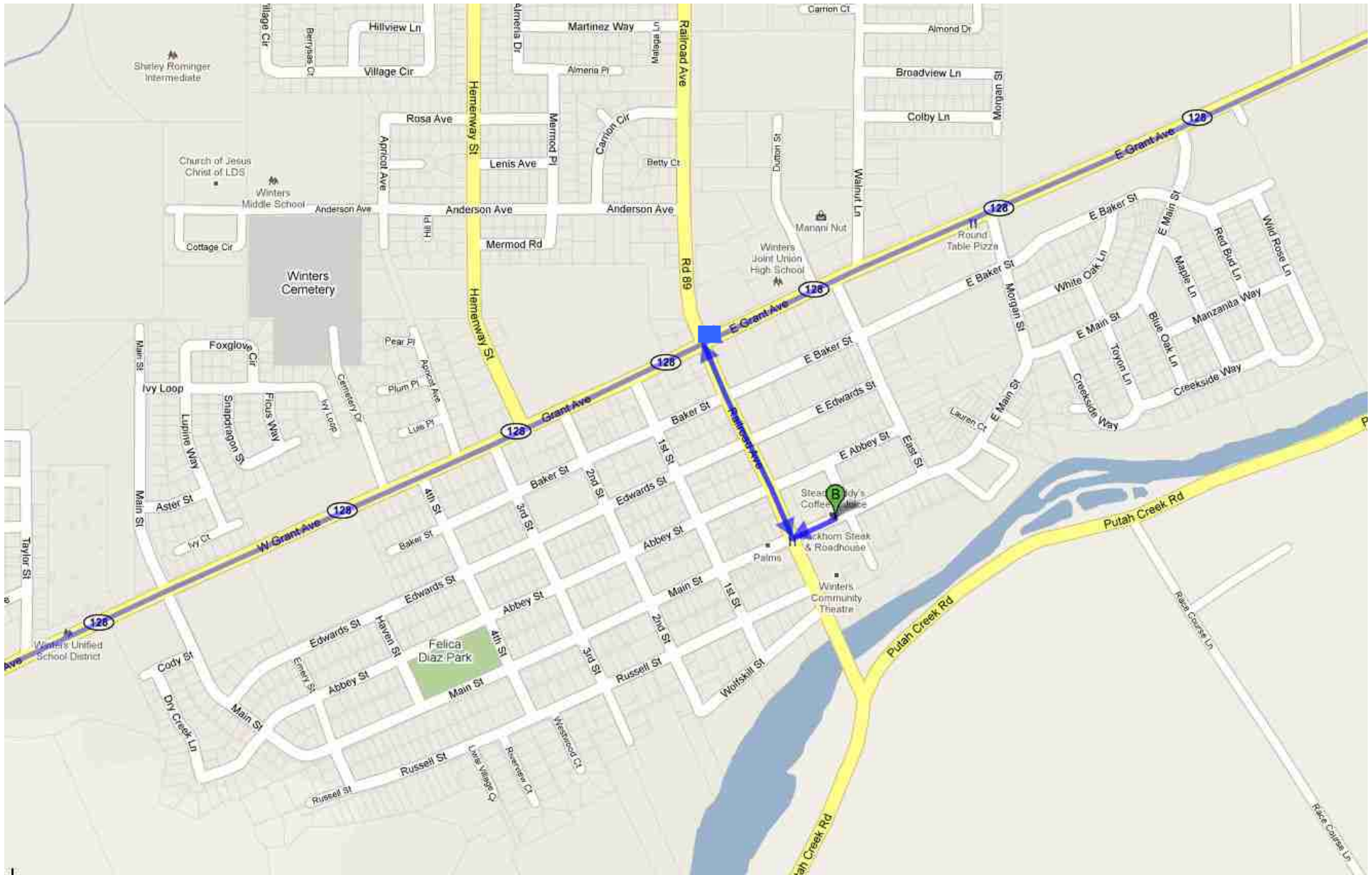

Woodland Route through Town

